

Skaneateles Lake Water Service Illustration

Illustration is not to scale

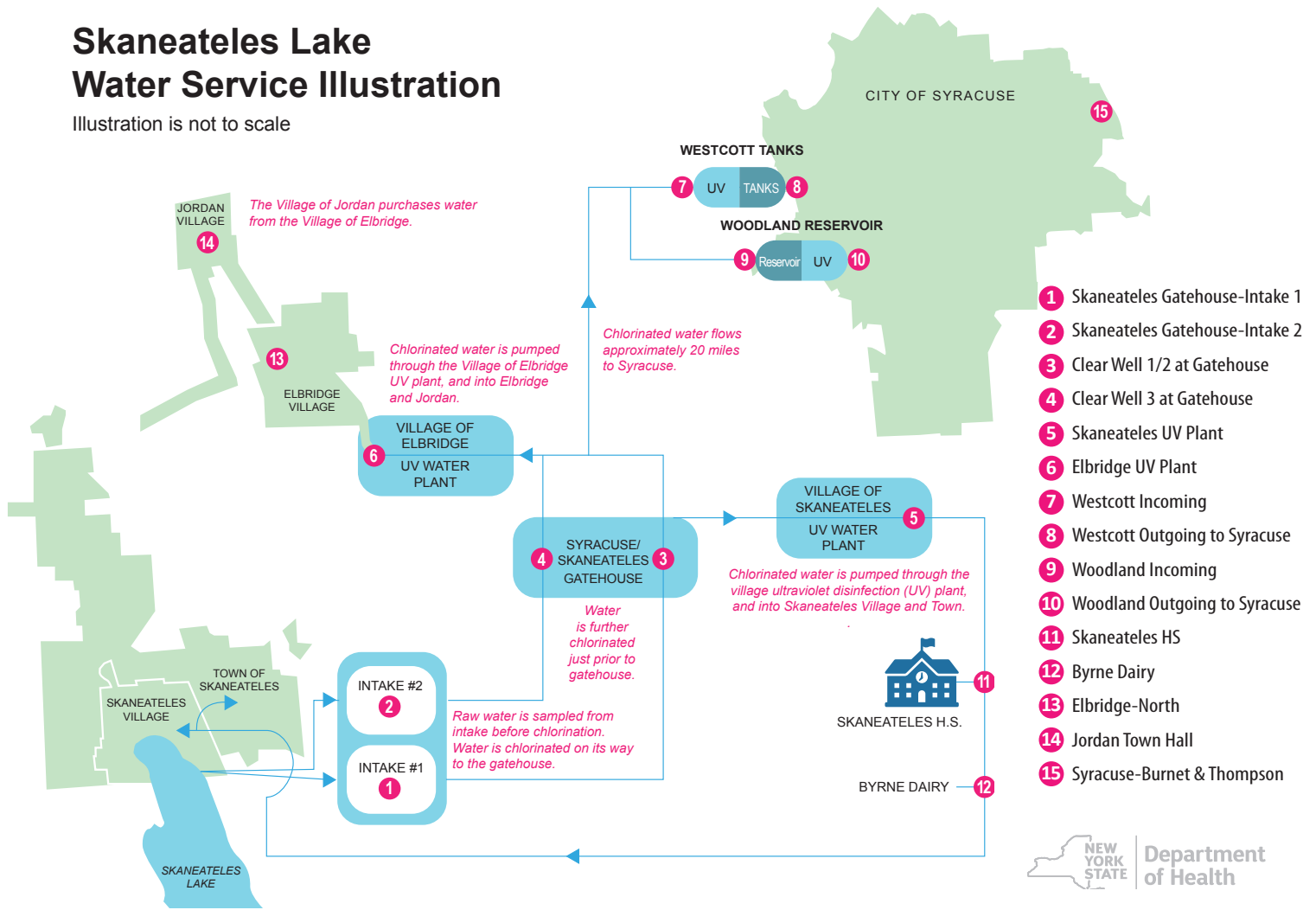

WATER SAMPLE TEST RESULTS, 2023

SAMPLE LOCATION AND DATE	7-5	7-10	7-17	7-24	7-31	8-7	8-14	8-21	8-28	9-5	9-11	9-18	9-25	10-2	10-3	10-4	10-10		
1 Skaneateles Gatehouse-Intake 1	ND	ND	ND	ND	ND	ND	ND	ND	ND	ND	ND	ND	ND	ND	ND	ND	ND		
2 Skaneateles Gatehouse-Intake 2	ND	ND	ND	ND	ND	ND	ND	ND	ND	ND	ND	ND	ND	ND	ND	ND	ND		
3 Clear Well 1/2 at Gatehouse	-	-	-	-	-	-	-	-	-	-	-	-	-	-	-	-	-		
4 Clear Well 3 at Gatehouse	-	-	-	-	-	-	-	-	-	-	-	-	-	-	-	-	-		
5 Skaneateles UV Plant	-	-	-	-	-	-	-	-	-	-	-	-	-	-	-	-	-		
6 Elbridge UV Plant	-	-	-	-	-	-	-	-	-	-	-	-	-	-	-	-	-		
7 Westcott Incoming	-	-	-	-	-	-	-	-	-	-	-	-	-	-	-	-	-		
8 Westcott Outgoing to Syracuse	-	-	-	-	-	-	-	-	-	-	-	-	-	-	-	-	-		
9 Woodland Incoming	-	-	-	-	-	-	-	-	-	-	-	-	-	-	-	-	-		
10 Woodland Outgoing to Syracuse	-	-	-	-	-	-	-	-	-	-	-	-	-	-	-	-	-		
11 Skaneateles HS	-	-	-	-	-	-	-	-	-	-	-	-	-	-	-	-	-		
12 Byrne Dairy	-	-	-	-	-	-	-	-	-	-	-	-	-	-	-	-	-		
13 Elbridge-North	-	-	-	-	-	-	-	-	-	-	-	-	-	-	-	-	-		
14 Jordan Town Hall	-	-	-	-	-	-	-	-	-	-	-	-	-	-	-	-	-		
15 Syracuse-Burnet & Thompson	-	-	-	-	-	-	-	-	-	-	-	-	-	-	-	-	-		

Values in parts per billion (ppb)
 ND = Non Detect, equals less than the required method reporting limit of 0.3 µg/l
 "-" = Not Sampled