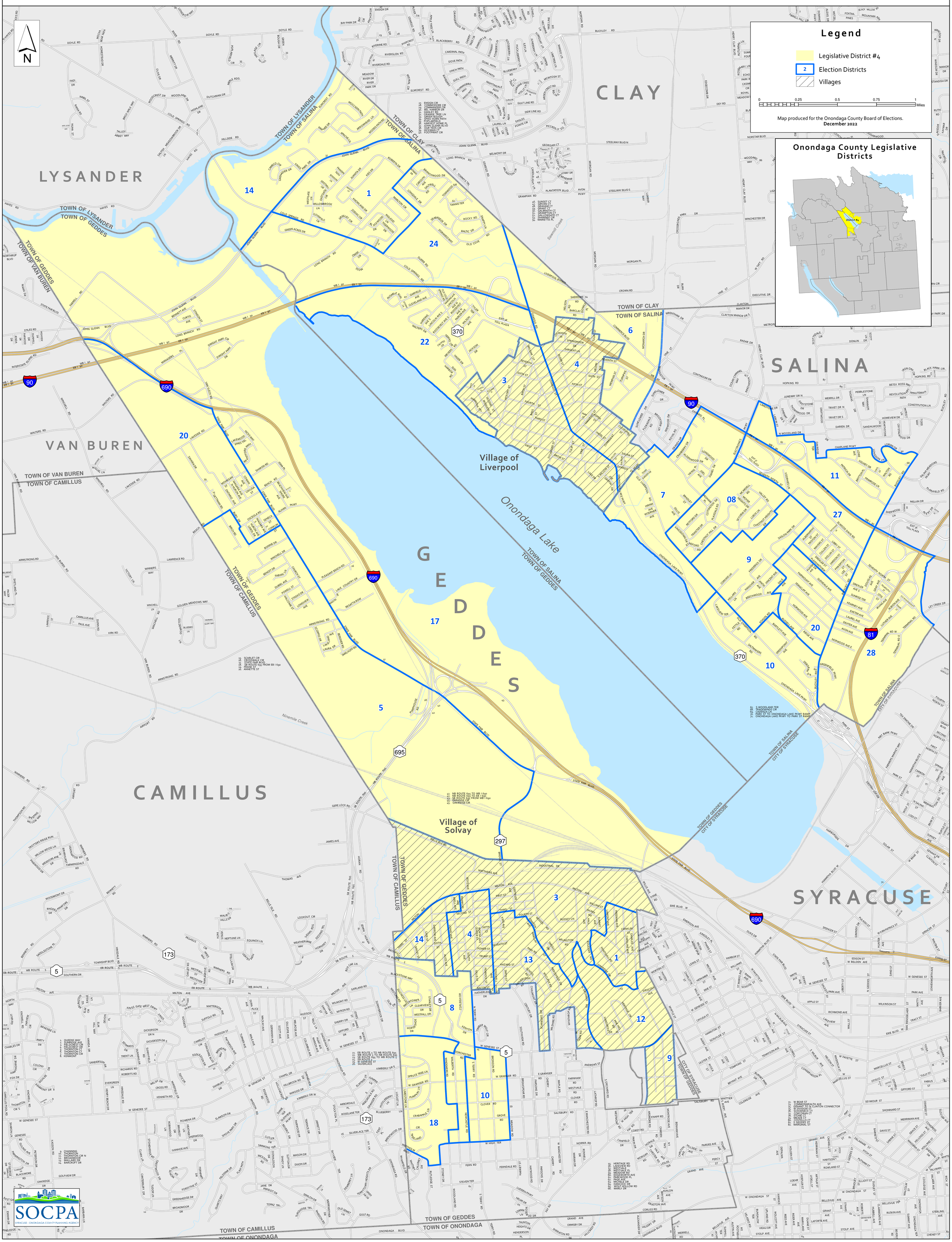Onondaga County Legislative District #4