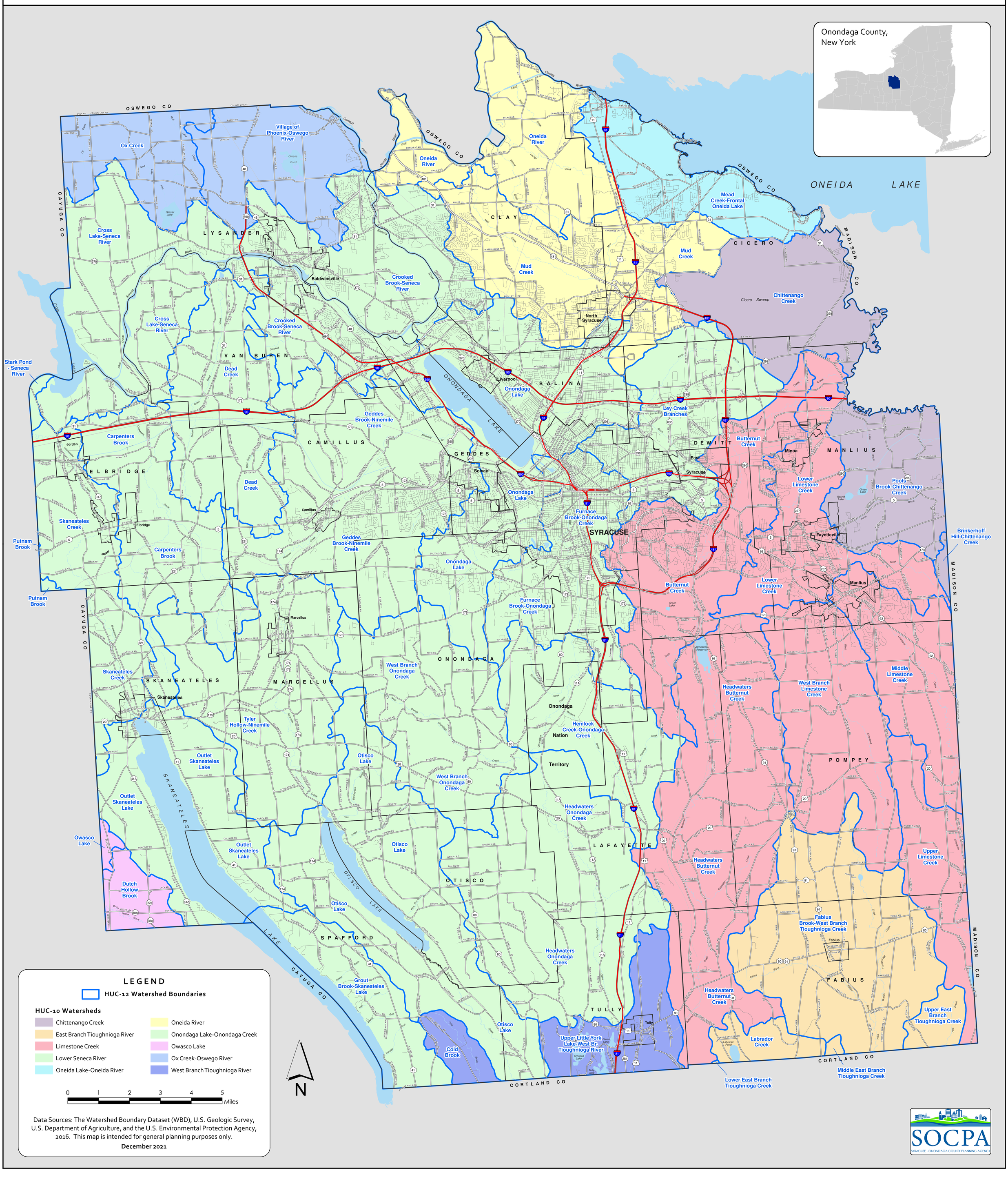Watersheds in Onondaga County